

LEGEND:

| | |
|--|-----------------------|
| PROPOSED BUILDING DEVELOPMENT | [Green fill] |
| PROPOSED BUILDING DEVELOPMENT (Subject to Concurrent Planning Application) | [Light Green fill] |
| PROPOSED ROAD SURFACE | [Orange fill] |
| PROPOSED CONCRETE FOOTPATH | [Yellow dotted fill] |
| PROPOSED TARMAC FOOTPATH | [Grey dotted fill] |
| PROPOSED STONED AREA | [Grey stippled fill] |
| PLANNING BOUNDARY | [Red dashed line] |
| PROPOSED 2.6m ESB COMPOUND FENCE LINE | [Green dashed line] |
| PROPOSED 1.3m CONCRETE POST WIRE FENCE | [Blue dashed line] |
| OVERALL SITE BOUNDARY | [Blue solid line] |
| EXISTING TIMBER FENCE | [Orange dashed line] |
| EXISTING PALISADE FENCE | [Black dashed line] |
| PROPOSED 220 KV UG CIRCUIT 1 GUNNOCKS TO WOODLANDS | [Green dashed line] |
| PROPOSED 220 KV UG CIRCUIT 2 GUNNOCKS TO CORDUFF | [Orange dashed line] |
| PROPOSED ESB RURAL SUPPLY 2 No. 125 mm | [Cyan dashed line] |
| PROPOSED ESB RURAL SUPPLY 2 No. 125 mm | [Magenta dashed line] |
| PROPOSED ESB OHL | [Red dashed line] |
| PROPOSED EARTHING DUCTS | [Red dashed line] |
| PROPOSED FS NETWORK | [Red dashed line] |
| PROPOSED WATERMAIN | [Orange dashed line] |
| PROPOSED SW NETWORK | [Magenta dashed line] |
| PROPOSED SW CONNECTIONS | [Magenta dashed line] |
| PROPOSED KERB DRAIN | [Blue dashed line] |
| PROPOSED DRAINAGE CHANNEL | [Green dashed line] |

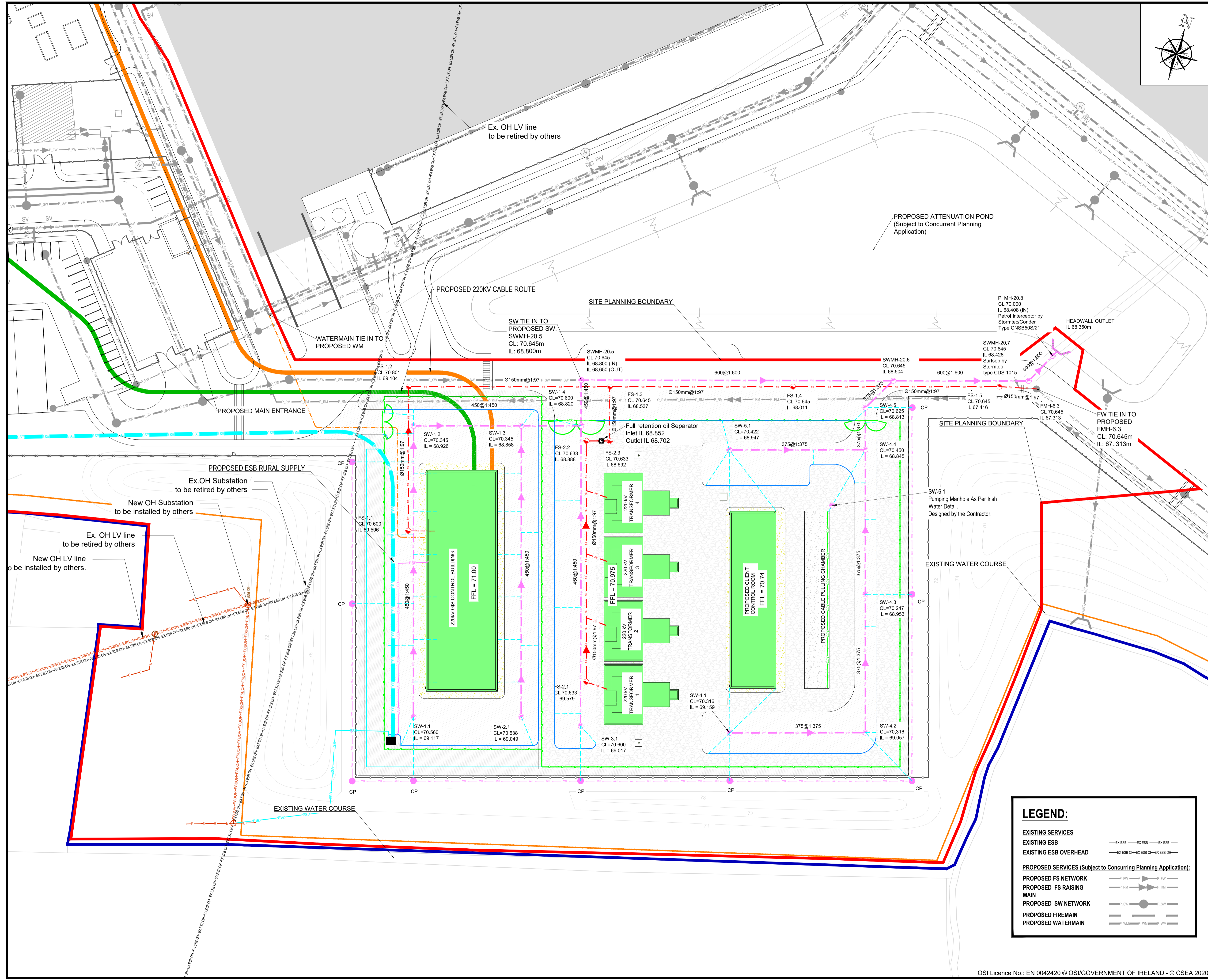

LEGEND:

| | |
|---|---------------|
| EXISTING SERVICES | [Line styles] |
| EXISTING ESB | [Line styles] |
| EXISTING ESB OVERHEAD | [Line styles] |
| PROPOSED SERVICES (Subject to Concurrent Planning Application): | [Line styles] |
| PROPOSED FS NETWORK | [Line styles] |
| PROPOSED FS RAISING MAIN | [Line styles] |
| PROPOSED SW NETWORK | [Line styles] |
| PROPOSED FIREMAIN | [Line styles] |
| PROPOSED WATERMAIN | [Line styles] |

| P02 | ISSUE FOR PLANNING | ZS | CD | 30/07/2020 |
|-----|--------------------|-------|---------|------------|
| P01 | DRAFT FOR PLANNING | ZS | CD | 17/07/2020 |
| Rev | Description | Drawn | Checked | Date |

Clifton Scannell Emerson Associates
 Clifton Scannell Emerson Associates Limited
 Consulting Engineers, Salford Lodge,
 Castledawson Avenue, Blackrock, Co. Dublin, Ireland, A94 P768
 T. +353 1 288 5006
 F. +353 1 283 3466
 E. info@csea.ie
 W. www.csea.ie

| | | | | |
|--|---|------------|------------|--------------|
| Client | ENGINE NODE | | | |
| Project | ENGINE NODE 220 KV SUBSTATION AND GRID CONNECTION | | | |
| Dwg. Title | PROPOSED SUBSTATION SITE COMPOUND LAYOUT & SERVICES | | | |
| Drawn By | DM | Date | MAY 2020 | 18_086 |
| Checked By | PM | Scale | 1:500 @ A1 | CSEA Job No. |
| Project Code | Originator | Zone/Phase | Level | Type |
| A1045 - CSE - HEL - XX - DR - C - 2050 | | | | |
| S2 | FOR INFORMATION | | | |
| Status Code | Suitability Description | | | |
| P02 | PLANNING | | | |
| Revision | Project Status | | | |